Richmond Record-Herald

A Consolidation of the Record-Herald and Richmond News

VOLUME XXX—Nineteenth Year | RICHMOND, CALIFORNIA | TUESDAY, MAY 24, 1921. | NUMBER 120.

CRAP GAME RESULTS IN RIOT

Record-Herald's Exposure of Road House is Drawing Fire From Inn's Champions

Sunday's story on the front page of the Record-Herald touching the Country Inn has brought fire.

The afternoon paper of yesterday carried a denial of the charges which this paper brought against the road house. The denial was signed by about one dozen people. The voting strength of San Pablo is about 500.

The Record-Herald is glad to see the issue joined.

This paper has nothing to take back, and is not going to dodge of dissemble or equivocate.

The question is one that touches the moral fiber of the city and community.

The matter goes straight to the hearthstones of Richmond.

It has been charged and reiterated that the Country Inn has been and is now engaged in traffics that decent people of California will not tolerate in any circumstances.

The Record-Herald is informed, that the Country Inn is not a clean or suitable place for respectable people to meet and be entertained; that every night practices are encouraged and fostered there, at a price, which if given in detail would bring the blush of shame to the face of every virtuous woman and honest man in Contra Costa county.

The afternoon paper states that it had "not investigated the situation."

The Record-Herald did investigate the situation, and is still on the job.

This paper is informed that one sure way for the uninitiated to run the garntlet at the Country Inn is to appear with a woman.

It is informed that a man accompanied by a woman is asked practically no questions, but that the "look out" swings the door open to "couples" as if by magic.

At other times it is charged that the doors are locked and barred. Why?

This paper is informed by reputable people who have no interest in the Country Inn and whose only object is to cleanse the community of any cancers which may meanace the body social, that the place is patronized every night by people who go in sober and come out "different."

The Country Inn was in fact raided at one time. The man caught in the drag net was made to pay a fine and to serve a sentence in jail.

But if this paper is correctly informed—and it believes it is—the Country Inn is back at ts evil tricks.

The Record-Herald has made no charges based on rumor or suspicions nor shall it do so.

It is on the side of the God-fearing, law abiding people of Richmond and Contra Costa county, and will not weaken, trim or change front on this issue.

"If this be treason, make the most of it."

Card Party Is Enjoyed By Harmony Court

The card party given last night by Harmony Court, Order of Amaranth at Masonic Temple, attracted a large crowd of players.

Handsome prizes rewarded the efforts of the contestants. The door prizes were won by Mrs. A. B. Cole and J. W. Smiley.

The ladies prizes to players were won by Mrs. J. F. Stiefvater, first; Mrs. L. Silvia, second; Mrs. A. Jones, third; Mrs. L. P. Spalding, fourth; Mrs. A. B. Cole, fifth; Mrs. J. E. Moore, sixth. The gentlemen's prizes were won by Mrs. J. W. Spencer, first; A. R. Stromberg, second; B. L. Richards, third; Edward DeRependidy, fourth; Rob Reeves, fifth; Mrs. Dora Jones, sixth.

Music was rendered by Miss La Selle.

Harmony Court's next meeting will be for the initiation of candidates, and will be held June 13.

If you don't see what you want advertised in these columns, run a classified and you'll get it.

Richmond Club Members Are In Yosemite Valley

The twentieth annual convention of the California State Federation of Womens clubs convenes in the Yosemite valley tomorrow, and there will be a program that will last for the week.

Those who will represent Richmond at the convention are Mrs. C. S. Gibson, Mrs. R. N. Peterson, Mrs. H. A. Stiver, Mrs. Clara Wilson, Mrs. Marie J. Ogborn and Mrs G. F. Obenlund.

Funeral Today For Manuel Martins Accident Victim

The funeral of Manuel Martins, victim of an automobile accident, will be held this morning at 9:30 o'clock from St. Paul's Catholic church, interment to follow at St. Joseph's.

The body now is at the funeral parlors of Wilson & Donnelly, having been brought from Berkeley.

REAL ESTATE MEN MEET AND FORM PLANS OF LOCAL UNIT

Preliminary organization of the Richmond Real Estate Board was effected last night at a largely attended meeting of realty dealers held at the Woman's Club House. Temporary organization was completed and a general get together meeting of brokers and salesmen was celled for Wednesday evening, June 8th, beginning at 6:30 o'clock. This meeting will be in the form of a banquet and all real estate dealers will be present.

Plate Temporary Chairman

J. Harry Plate was elected temporary chairman and W. J. Richards, Jr., temporary secretary. Committees on the banquet and membership will be announced in a day or two by the chairman.

The meeting was attended by real estate men from San Francisco and Oakland. Fred E. Reed, president of the California Real Estate association called the meeting to order. Talks on the vaule of real estate board organization work in building up the community were made by F. F. Porter, vice president of the Oakland Real Estate Board; J. J. McElroy, and Porter Giles, executive secretary of the Oakland board; and by Albert E. Kern, of San Francisco, second vice president of the state association, and Leslie Burks, executive officer of the San Francisco Real Estate Board.

Local dealers also addressed the

Continued on Page 2

Terminal Up For Hearing Wednesday

Richmond's terminal problem is coming on for another hearing tomorrow.

The railroad commission have announced a hearing and Richmond's interests will be handled by City Attorney D. J. Hall and Secretary W. J. Wallace of the Chamber of Commerce.

Tomorrow's hearing had been scheduled to take place some time ago, and had been postponed from time to time.

It is reported that the railroads will offer new briefs in behalf of their contentions, and Richmond's representatives will be prepared to combat all arguments.

New Officers of Elks' Will Take Seats This Eve.

This evening two new officers of the Richmond lodge of Elks will be installed, and the first initiation of members under the new regime will take place.

Frank M. Gordon, who was advanced to Leading Knight, to take the vacancy caused by the resignation of Harry B. Jones, and Aubrey Wilson, elected as esteemed Leading Knight, will take their new positions.

There will be a pleasing program presented, to be followed afterwards by "eats."

Richmond's Heart Beats For Y Man

Walter Mead, popular secretary to the Y. M. C. A., tonight will be guest of honor, when Richmond's heart will be shown to him.

Mead has resigned his job here to accept a place in Wichita, Kansas. It is in the nature of a promotion, obviously, and while Mead leaves Richmond regretfully, he cannot turn down the offer.

Richmond regrets to see Mead go away.

Walter Mead is a human sort of chap who has that happy faculty that inspires the regard and the affection of boys and young men, and his place is not going to be filled right away.

Tonight the directors of the Y will be hosts at the reception at the club house. That is, they'll be nominal hosts, but the great heart of Richmond will be host. And at this reception the good people are going to grasp that fellow Mead by his loyal hand and wish him sunshine and success wherever he may go.

The new secretary, V. D. Brammer, has arrived from Aurora, Illinois, and tonight the people will have an opportunity to extend to him a word of welcome.

It's going to be a sort of love feast tonight, and Richmond is going to show the retiring and incoming secretaries that San Francisco is not the only city in California that "knows how."

Let's go.

CHAUTAUQUA BIG CANVAS TO BE PITCHED IN HEART OF TOWN

The big chautauqua tent will be pitched tonight on the grounds in the rear of the Elks building, and the school children who are competing for prizes in the ticket selling contest were making strenuous efforts yesterday to be among those to be rewarded by the prizes generously donated by Richmond business men. These prizes are on exhibition in Lang's Drug Store windows.

Many inquiries have been received by Director "Bill" Harrington concerning the reserved seat ticket sale. He announces that H. H. Turley, chairman of the ticket committee has arranged to have the reserved seats tickets on sale at Lang's Drug Store, the sale to begin at ten o'clock this morning.

G. A. R. Ladies Will Honor Their Revered Dead

This afternoon at 2 o'clock the members of Richmond Circle No. 56, Ladies of the G. A. R., will conduct their memorial services for departed comrades and sisters.

Appropriate music will be supplied by Mrs. A. C. Burdick.

The meeting is to be called promptly at 2, in the hall, and all members of the G. A. R. and the ladies are urged to be present.

SHUN HYPHENS NEW CITIZENS ARE WARNED IN ADDRESS

Twenty-two men of numerous nationalities last night were awarded certificates of citizenship in impressive ceremonies at the Richmond Union High school.

A program of dignity was carried out with ease but with military precision.

The men who were given the crowning lessons in good American citizenship come from all quarters of the globe. There were men who formerly owed their allegiance to the Union Jack, and genial chaps from ancient Roma; stalwart sons of Athens, and sturdy Scandinavians and hardy Poles.

To these men Commander Paul Little of the Richmond post, American Legion, delivered a stirring address, striking straight from the shoulder. He told these new Americans that American citizenship is bottomed in three fundamental ideals, first, Freedom—religious freedom and freedom from the galling yoke of the old world feudal system; freedom for the individual and freedom in government in order that the human faculties may have free course.

The second national ideal is equality—"Any man may become the equal of any other. The humblest citizen has unlimited opportunity," said the legion head. The third ideal is national altruism, Commander Little said." And by this term I mean forbearance towards others and the desire for the good of others. National greatness can never rise above the level of private citizenship. Every law-abiding citizen raises that high standard, but every lawbreaker and every derelict lowers it. As that great American, Theodore Roosevelt, said, 'there shall be no hyphens attached to our names.' You are to be Americans without any hyphens whatever."

Mr. Little was roundly applauded.

The following program was rendered:

1. Music—High School Orchestra.
2. Invocation—Rev. Paul Little.
3. Address—Commander Little of American Legion.
4. Song, Santa Lucia—Pupils of Evening School.
5. Presentation of Flags—Elks Club.
6. Address—W. T. Helms, Superintendent of Schools.
7. Music—High School Orchestra.
8. Presentation of Flowers—Ladies of G. A. R.
9. Presentation of Certificates—Bureau of Naturalization.
10. America—Audience.

List of graduates:

Bernard Lundeen, George Sarucos, H. V. Vidal, Peter Kosonia, Colombo Gavello, Patrick Conroy, George Edwards, Samuel Thompson, John H. Johns, Michel Medo, Carl Forssel, Frank G. Johnson, William A. Saunders, J. L. Tellos, Manuel Blana, Bruce Jones, Y. M. Chauncelet, Walter Banner, Benjamin Banner, Richard Rohrer.

OIL CO. TO ERECT MORE TANKS.

The Union Oil Company contemplates the erection of six 55,000 barrel tanks on a forty acre tract recently purchased from the Tormey estate at Oleum.

He's worth more than Kodak prints. Parker, Richmond's Photographers.

YONCE NAMED VICE PRESIDENT CHAMBER OF C

One of the important matters acted upon by the directors of the Chamber of Commerce at its meeting last evening was the election of Larkin J. Younce, as a director and vice president of the body.

Acting in harmony with the Boost body of Northern California, there will be a Booster parade from Richmond to the important cities of the county, at a date in the near future. It is expected that with the automobiles that come from San Francisco from the central organization, and with those that will start from Richmond, there will be over fifty machines in the parade.

E. M. Downer was selected by the directors as marshal of the day, and will arrange for the details of the event.

Secretary Wallace announced that there would be a meeting of the boys this evening who are to organize the band, and this new body will be placed on a permanent footing.

W. A. Kraemer of the Municipal band and a member of the Musicians union stated that the union was squarely behind the boys in their efforts, would give them every aid possible, as they realized that new musicians must be trained for the future.

The secretary made a report on the progress that was being made about the establishment of free camp grounds, and expected that active work on the project would be started in a short time.

Secretary Wallace was authorized to represent the Chamber of Commerce at the terminal hearing before the railroad commission.

BANKER GOES TO CORONADO.

E. M. Downer, president of the Mechanics' Bank, will leave tomorrow for Coronado beach where he will attend the annual convention of the California Bankers' Association.

TWO MEN ARE CHARGED WITH CRUEL ATTACK ON OFFICER

Tragedy reared its ugly head at the San Francisco scavengers' picnic at Giant Sunday afternoon, and as a result Deputy Sheriff Frank Larkin is at Craven hospital with a bullet would in the leg, and Alfred Roberts, of 17 Wayne street, San Francisco, and Silvio Picairello, of 1347 Kearny street, are held on serious charges.

Roberts is charged with assault with a deadly weapon with intent to commit murder, and Picairello is held as an accessory.

According to the story told the police authorities Deputy Sheriff Larkin started to break up a dice game, when he was laid low by a blow on the head from a club; that Roberts took Larkin's gun from his person and shot him through the leg, inflicting a flesh wound.

It is alleged that Roberts handed the gun over to Picairello, and that the latter tried to conceal it.

Officer Leo Bunner, of the San Francisco police, was standing nearby and placed the men under arrest, bringing them into Richmond, where they were placed in the city jail. They were taken to Martinez Monday afternoon and placed in the county jail.

RICHMOND MAN MARRIES SAN FRANCISCO GIRL

P. A. Birkholm, with the Pacific Porcelain Ware Company, and Miss Rhoda Pascoe, of San Francisco, were married at Modesto Friday, they may make their home in Richmond.

The Right Idea

NOT, "How big is your account"

BUT, "How may we serve you"

is the dominant idea upon which this institution does business.

How may we serve YOU?

FIRST NATIONAL BANK

MEMBER FEDERAL RESERVE SYSTEM

RICHMOND SAVINGS BANK

(SAVINGS)

SIXTH AND MAC DONALD

SUBSCRIPTION RATES

1 year $6.00
6 months $3.00
1 month, by carrier.....50c
..Single Copies, Five Cents..

2

Richmond Record-Herald

A Consolidation of the Record-Herald And Richmond News

Published every Morning, except Mondays and days following Holidays, by the RECORD-HERALD COMPANY

1030 Macdonald Avenue Telephone Richmond 70
G. E. MILNES .....President and Manager
GROVER E. MILNES..... Business Manager

Entered at the Postoffice at Richmond, Cal., as Second-Class matter.

OFFICIAL PAPER CITY OF RICHMOND

THINKOGRAPHS by F. J. HULANISKI

NEXT WAR WILL EXTERMINATE.

The Sunday Hearst papers contained a full page picture showing how the next war will be fought, in the air by airships dropping T. N. T. and bombs filled with poisonous and asphyxiating gasses dealing death to everything alive for miles around. Submarines also play a prominent part, and they, toofi shoot shells loaded with deadly gasses, as well as bullets. Thousands of airships are flying over a city, crumbling it into ruins and killing every man, woman and child living. Nice picture to contemplate. Comforting thought, also, to realize that this generation, or the next at best, is to be the prize murderers of history. This sort of warfare simply means extinction. When such a war was over there would not be anybody living to tell the tale. Millions would be killed with the poisonious gases and the earth would be strewn with their rotting bodies fouling the air with a stench of high heaven, so God could know what a miserable lot of dogs we were, and how richly we deserved the hottest hell imaginable. The reading matter accompaning the picture assures us that nobody can tell how soon another war will break out, as at this moment it exists in many places and may again become epidemic at any time. Then it urges every man to write his congressman and senator and urge preparedness along this colossal line of wholesale murder. If all this be true, as many claim, why all the rush to build so many battleships, which could not last a minute under those flocks of deadly airships? Why tax the people four or five million dollars a year to build something that is going to be useless? Why does not President Harding call a conference of the leading nations to consider gradual disarmament? Are we so possessed with militarism that we are afraid to even suggest a calm reasoning together of the nations on a problem of such paramount importance?

The wonderous advance in the automobile business has made a studenduous demand all over the world for rubber for tires. Rubber also comes in bands and necks. When made into tires it is filled with air, which leaves the tire just as you have the most important engagement of the season to keep and are trying to make up lost time. The rubber in bands belong on one's desk, but are never there when wanted. Rubber in necks is very common; it is seen at weddings and other shows and in sight-seeing wagons. Lot's wife's neck was made of it, which was how she came to turn into salt. Rubber is also made into elastic, which, when in the form of garters, covers a multitude of shins.

President Harding congratulated the father and mother of quadruplets, one of which was named after him. We should think condolence would have been more in order. An oyster has half a million babies a year, and a queen bee about as many, not to mention Belgian hares or flies, but an elephant has more sense—it only has one in two years. The good wife that brings forth four at a time is altogether too good.

We move that the army and navy expense be cut in half, and that the two billions or more a year thus saved be used in the construction of coast-to-coast good roads, building irrigating canals to reclaim reserts, constructing reservoirs, and other good work to furnish employment to several million men now minus a meal ticket. De we hear any second to the motion? We do not.

James Gray of near Isabel, Kan., had a calf hide for sale. He shipped it to a house that deals in hides in Kansas City, where it sold for $1.10. The transportation on the hide was $1.08. The company sent Mr. Gray a two-cent postage stamp in payment for the hide.

BUGHOUSES FILLING UP.

According to medical statistics and governmental reports insanity is largely on the increase in this country, the percentages in almost every state having gained in the past few years, lead by Massachusetts with a gain of 165 percent. The Boston Transcript lays it to alcohol, dope and knidred stimulants, but while that is quite likely to some extent it cannot all be laid to such a source. The pace we are going at nowadays is well calculated to break down the mind because it breaks down the nervous system. The man who burns the candle of life at both ends, puts in fifteen hours a day fretting and worrying over business and money, and keeps his hide half full of booze to stimulate him to further endeavor, is heading toward a nervous collapse, a sanitarium or insane asylum and an early grave. But that is the prevailing fashion, especially in the eastern cities, like New York and Boston. We have all got to die sometime, and it really makes little difference whether we pass off because of jimjams, stomachache, heart disease, kidney kinks or female troubles, but there is no sense in stepping on the gas and putting a speedometer on the life gear. And none of us ought to go crazy, though many of us already have some of the symptoms, due to the increased velocity of the revolutions of the wheels of modern life. We have always been of the opinion that Boston people put in most of their time reading Emerson and Longfellow and eating beans, but if Massachusetts has a gain in two years of 165 percent in insanity, why, a lot of 'em must have followed Longfellow's example, and "stood on the bridge at midnight when the burden was more than they could bear," or words to that effect.

And now a Kansas man figures it out in a new way. He says that the national debt being 35 billions, and since the birth of Christ there have elapsed approximately one billion minutes, that our government must collect $35 every minute for the next two thousand years to pay off the debt.

The unions now contending for a five and one-half day week at six day pay, ought to read the Commandments, which especially set forth that "six days shalt thou labor." Moses had nothing to say about any 44-hour weeks.

The servant question—How many in the' family? The divorse question—How much alimony? The immigration question—What's in a namesky? The graft question—What are we here for?

A woman does not like to wear
A hat that's made at home,
But home made bread is now so rare
Six blocks for it she'll roam.

"Is Tobacco Doomed," asks a highbrow magazine article. It sure is, and not only doomed but dead, and gone. There is, however, a lot of fairly good alfalfa, baled hay chopped up with spinach yet on the market at two prices per tin or sack or plug. Move over, please, so we can spit. Who's got a match?

Poverty and hunger are the fruitful causes of the world's woes, for poverty is the mother of ignorance and ignorance begets hunger, crime and misery.

Washington statistics figure out that the U. S. is sixteen percent denser in population than it was ten years ago. If they would keep on figuring they would ascertain, also, that a lot of people are that way, too.

Franklin K. Lane, knowing that he had lived a good life, quoted just before he did Socrates' words: "No evil can befall a good man, whether he be alive or dead." And no evil has befallen Franklin K. Lane.

Fair Weather For Californians For Many Days

A spell of fair weather accompanied by warm days has set in for most of California, according to the forecast of the San Francisco weather mureau.

For the last twenty-four hours the only rain fell in Los Angelles and San Diego, where the recent storm brought an unusually heavy precipitation, 2.34 inches at San Diego and 2.18 niches at Los Angeles.

The heat of Sunday was followed by cooling fogs early today, which the sun later dissipated.

CIVIL WAR VETERAN BURIED AT VISALIA

The body of the late John Gould Beal, octogenarian, civil war vet, was shipped to Visalia for burial, Sunday, from the parlors of Wilson & Donnelly, following funeral services conducted by the G. A. R.

"Officer 666" on the Bill Today at The Richmond

"She loves me, she loves me not," murmured Tom Moore while waiting for his entrance, and picking the leaves of the proverbial prophetic daisy. "What's the idea Tom?" asked Harry Beaumont, who directed Moore in "Officer 666," a Goldwyn picture, which comes to the Richmond Theater today.

"It's this officer business, Beaumont. These sudden changes from officer to civilian, back again, etc., get my goat. I simply couldn't remember them, so now I pick a daisy to find out. When she loves me I'm an officer—when she doesn't, then I'm not. Seems to come out right whichever way it works."

"Officer 666" is perhaps the most intricate and cunningly contrived plot in which Tom Moore has been starred. Known for his versatility and quick comprehension in his work, thepic ture really got "his goat as Moore says, while Jeanne Calhoun, who supports Moore in the play, went around for more than a week mournfully inquiring, "Tom, when are you the officer and when are you not, and why are you?" Taken in sections, as the plot is worked out in the studio, nothing less than wildest confusion could result. Seen in its entirety, as "Officer 666" is presented to the audience, a more fascinating and absorbing tale of intrigue and scheming cannot be imagined.

An Arbuckle comedy and an educational-scenic reel are included in the bill.

Real Estate Men Form New Plans

Richmond the dealers of Martinez, Walnut Creek, Concord, and other towns of the eastern side of the county will organize their board.

Local Dealers Favor Movement

Speaking for the local dealers Mr. Plate said that he had met with general favorable response in talking over the proposed board work with realty men. He said he believed that practically all would be glad to come into such an organization.

Discussion of the real estate board was also participated in by the following: Edgar J. Crandall, M. A. Hays, W. S. Hoskinson, George W. McPherson, Leo. F. Perisco, A. L. Paulson, George W. Schaeffer and I. D. Kirkpatrick.

State Unit's Work

The work of the California Real Estate association in orginazing boards and in carrying on work of general value to real estate men and property owners, especially tax payers was related to the meeting by President Fred E Reed. The state association has now more than 2800 members. Its work has been of a constructive nature in building up the real estate business through the Own Your Own Campaign in which the newspapers of California have cooperated with the real estate boards in a very effective manner.

Reed Praises Press

Reed told of the work of publicity carried on by the state association and especially complimented the Richmond press for their efficient support of the Greater California development work. He said that four year real estate course in salesmanship had been established at the University of California. City Planning is being carried on by the association in cooperation with the University of California Extension Division. The equalization of taxes, so that real estate and improvements will not be compelled to bear an excessive burden of the cost of government, is another constructive work of the association. A magazine, California Real Estate, has been founded and is being sent to the 9800 licensed real estate brokers in California. A news service known as the California New Service has also been launched by the state association, and is being widely used by the state and national press. Reclamation and irrigation in California with the support of the national congressmen and senators from the ten western states also is a big feature of the real estate board work in cooperation with the state and national associations.

Matters touched on by the visiting Oakland and San Francisco realtors as applicable in the Richmond territory were for the real estate board to be organized in the community to carry on a live cooperative competitive business, improving business for all concerned. To have a part in the city building work, to assist in the matter of property appraisers and to establish uniform commissions, and standardize the business relations between brokers and salesmen.

Publicity Expert Talks

Glenn D. Williams, editor of California Real Estate, made a talk on the publicity campaign of the organization. Guy W. Wolf, economist and tax expert of San Francisco who recently addressed the Richmond Lions club, was also present at the meeting.

Formal Banquet June 8

The list of Richmnod territory real estate brokers who will attend the formal organization banquet on June 8 follows:

Conn Bros., Edgar J. Crandall, Patrick McDean, Charles Durner, E. Richmond Heights Land company, Harry Ells, James H. Gibb, Martin H. Gordon, Frank J. Gardner, I. D. Kirkpatrick, The Richmond Land Company, Paul A. Gratton, M. A. Hays, W. S. Hoskinson, E. H. Kuefner, George Lee, Isaac Lester, R. J. Lipe, J. B. McKenize, Geo. W. McPherson, F. A. Moitoza, Leo F. Perisco, J. H. Plate, W. J. Richards, Jr., C. H. Rihn Co., N. Rube, W. H. Stanford, Geo. W. Schauffer, H. G. Stidham, Minnie L. Stoddard, Frank Thole, L. J. Thole, Walker & Kirkpatrick, Mary A. Woods.

Richmond was also invited to send delegates to the national convention of real estate men in Chicago July 12-15.

Lecturers of National Prominence

Stefansson, noted explorer of the far North, who brings a remarkable illustrated lecture on "My Five Years in Arctic;" Tom Skeyhill, Anzac soldier-poet and adventurer, just back from Russia with a great story about latest developments in Bolshevik-Land; Peter Clark Macfarlane, prominent author and contributor to leading national magazines; Father D. J. Cronin, speaking on "The Weeds and Flowers of Literature," and Burnell Ford, electrical scientist and inventor, demonstrating the marvels of electricity.

A Big Play Production

The Keighley Broadway Players, a New York company with an all-professional cast, will present on the fifth night one of the greatest comedies of the present day, "Nothing But the Truth." This big farce success was first presented on Broadway by Willie Collier, achieving a record run.

Have You Bought Your Season Ticket

It is the "Open Sesame" to a week of Genuine Entertainment Adults, $2.72; Student's, $1.50; Child's $1.00. No War Tax.

A Week of Splendid Music

Two concerts will be presented by Lieurance's Little Symphony ,an orchestra created and coached by Thurlow Lieurance, noted American composer. At the evening concert Jane Peterson, prominent Chicago contralto, will appear as solist. Two concerts by the Jugo-Slav Tamburica Orchestra, an organization from Eastern Europe. Two concerts by The Orpheus Four, official quartet of the Orpheus Club of Los Angeles and rated as one of the foremost male quartets in the country. Two programs by the Roach-Freeman Duo and two programs of solo work and community singing directed by Walter Jenkins.

Season Tickets Now On Sale

ADULTS, $2.72; Students, $1.50, Child's, $1.00. No War Tax.

Make Chautauqua Week Your Vacation Week

Richmond, May 25-31

CHAUTAUQUA ELLISON-WHITE

Washes Lacy Curtains Without Wear or Tear

The Electric Washer is Particularly Serviceable at Housecleaning Time

Your curtains and draperies can always be fresh and attractive, if you have an Electric Washer in your home to make their washing easy.

A tubful of clothes, snowy-white and spotless, every 10 to 15 minutes, is evidence of the speed with which the Electric Washer does its work.

Washing large, lacy curtains of sheerest fabrics is no more of a task for the Electric Washer than the cleansing of the simpler things.

Western States Gas & Electric Company

Tilden Lumber Co.

Price—Quality—Service

E. M. TILDEN, President

Office and Mill—15th St., and Nevin Ave. Phone Richmond 81.
YARDS—Oakland, Berkeley, Richmond and Crockett.

O. H. DOBBS
1008 Macdonald Ave.
Dealer in Eggs Poultry and Farm Produce

Fuel Problem Solved

There is a gas maker on demonstration at the store of Spiersch Bros. at 25 Park Place, Pt. Richmond, that will interest any one who has a cook stove, heater or furnace.

Save one half of your fuel and labor. Nothing like it has ever been sold. Makes no roar, soot or odor.

We invite the public to call and see this new system.

M. J. B. Coffee served from 2 to 5 P. M. daily.

One burner given away weekly. Installed on trial.

Lady attendant.

High Grade Clean Fresh Meat

Telephone your order for any kind of meat, and we will give your order special care. Chickens a Specialty.

UNION MARKET

2114 Macdonald Avenue. Phone Richmond 88

Richmond Conservatory of Music

Cunningham Building, 906 Macdonald Avenue

PIANO, VOICE VIOLIN AND WIND INSTRUMENTS

Principal, Aurora Thompson, A. G. E. M.

VOCAL AND PIANO TUESDAY AND SATURDAY

BEAUTY GLASSES

as well as glasses that give perfect vision are combined in our new style settings and the Toric lenses that give perfect sight when fitted by a skilled and scientific optician. If you need glasses get the best and go to an occulist who will fit your sight so as to remedy all defects.

DR. C. R. BLAKE
SPECIALIST
EYE, EAR, NOSE AND THROAT
704 Macdonald Ave., Upstairs
Rooms 1, 2, 3 and 4

Hiram Has No Idea of Leaving State or Senate

Friends of Hiram Johnson will be interested in the following clear-cut statement from him touching his future plans:

Senator Hiram W. Johnson has at rest all rumors to the effect that he contemplated retiring from the United States Senate by definitely announcing that he will be a candidate for re-election next year. The senator made this announcement for the purpose of quieting the circulated statement that he might retire from the Senate before the expiration of his present term in order to engage in the practice of law in New York or elsewhere.

Writing to a friends in San Francisco Senator Johnson said:

I have not the slighest intention of leaving California. I expect to be a candidate for re-election next year. There have been some very flattering offers made to me from New York, and, of course, because they would have relieved me from all financial worrk in the future, they are quite alluring; but one who has lived in California as long as I have could not live happily in any other place, and I have put behind me and declined the kind and lucrative, propositions that have been made to me.

Trial of Richmond Man Set By Court For August 8

John Tiago dead not guilty in the court of Superior Judge R. H. Latimer, at Martinez, to a charge of permitting assault with a deadly weapon. The cause will come on for trial August 8. Tiago is alleged to have struck August S. Pravaras with a piece of gas pipe at Union Superphosphate plant in Richmond.

Tiago is represented by Attorneys Pierce & Carlson, of this city.

Even to the End of the Trail

PRISON walls and bars form no barrier for the blue-bonneted lassie of The Salvation Army, indicated by a report just issued which shows that this organization last year brought cheer to 39,040 prisoners in this country.

Lions' Will Hear Welburn At Luncheon

The Lions' club luncheon today will be featured by the speech of Nelson G. Welburn, who is going to talk on the subject "The Ex-Service Man and the Alien."

Welburn is making an enviable reputation as a charming after dinner speaker, having made some sort of a bull's-eye when he spoke at a recent meeting of Richmond Post No. 10, American Legion.

He's clear-headed and unequivocal in his mental processes, and his speech squares with his ideas.

His speech will be worth hearing today.

Percy Neale will sing, and Denny Shaw will demonstrate his grasp of the technique of the pianoforte.

L. W. Wierda is chairman at today's luncheon.

Big Whist Party By Daughters And Sons, St. George

On the evening of May 31 at Moose hall the Sons and Daughters of St. George will give a public whist party.

In addition to the door prize there will be a number of other prizes given to those making the highest score.

The committee of arrangements for the evening is made up from the two lodges as follows:

Sons of St George—W. McEllerhon, Edwin Valler, Arthur Baker and J. Pimm.

Daughters of St. George—Mrs V. McEllerhon, Mrs. E. Valler, Mrs. A. Baker and Mrs. A. Anderson.

Richmond Sends Delegates to P. T. A. Mothers' Congress

Today Richmond will send several of her representative women to Oakland as delegates to the California Congress of Mothers and Parent-Teachers Association.

In addition to the delegates, other members of the P. T. A. in Richmond will attend the sessions from time to time. The congress opens tonight at 8 oclock at the civic auditorium.

The following have been chosen as delegates: Mesdames A. B. Ledgerwood, J. T. Narbett, A. W. Krumdick, Laura Marshall, C. Theis, Bill Brown, H. M. McCoy, Fred Shawl, K. A. Cole, Bert Waldorf, Gronner Farron, W. V. Keltz and Miss Nora McNeil.

Subscribe for the Record-Herald

Legion Lads Are Licked in Lop-Sided Sunday Game

25 to 5.

Twenty-five for the Holton Didiers and five for the American Legion. Count 'em.

It's a sad, say story mates, and as a loyal member of the American Legion, the writer is moved almost to tears at having to record the undoing of his buddies. But loyalty is one thing, and sports is another.

The Didiers came from Oakland and trimmed the local lads in a manntr that left no room for argument.

People who witnessed the game assert that the ex-soldiers simply took a ballon ascension early in the game, and were like derelict airships in strange and uncharted air areas until the last tally was taken.

No, you can't have any further particulars.

Subscribe for the Record-Herald.

Tennis Players Are Wanted to Play at Napa

Richmond tennis players are given an opportunity to enter a fast tournament with Napa at that city some time in June.

Nelson G. Welburn, sometime champion in tennis for the state of California, is trying to stimulate interest in the great sport, requiring six expert racquet handlers to invade Napa.

The following thus far comprise Welburn's team: Welburn, C. O. Bryant, A. K. Herman and Elmer Ferrari.

Man Given Jail Sentence Monday By Judge Odell

George Campbell, one of the two men arrested away out on Macdonald avenue late Friday night by Richmond police, was sentenced to thirty days in jail on conviction of the charge of carrying a concealed weapon. Campbell carried a blackjack at the time of his arrest. His companion, Fred Martison will be arrainged later on a similar charge. Police Judge Odell imposed the sentence.

When you have something to sell in our classified coinmns

Read the news in the Record-Herald

Around Our Town

After the show drop in at the De Luxe, 1100 Macdonald avenue for a delicious milk shake, dish of National ice cream of high grade candies.

We are making a raise on a quality platform. Parker, photographer, 256 12th street. 4-22-tf

If any resident of Richmond knows of families in distress or need kindly report same to the Societies handling relief. Phone Richmond 1430 or Richmond 335. 3.25tf

Dressmaking, plain or fancy. Inquire 425 Bissell. 4-19-1mo

PELLETS OF PEP.

Most of us seek a situation and land a job.

The Germans now "dig up" for making others "dig in."

Many Reds, being arrant cowards, are showing the white flag.

This is the first time in history woman would not wear clothes.

The road to normalcy is full of hard bumps for the profiteers.

Gassy politicians start war, and then others get gassed.

Edison is as ignorant about colleges as collegiates are about watts.

Harding is a man of good understanding—wears a No. 10 shoe

Socialists chase rainbows, but Stillman preferred chickens.

There are 35 people here to the square mile and a square meal for each.

President Harding may be short on grammar, but he is long on sense.

Most of us are striving to worship Mammon first and God second.

A professor is a fine man unless he takes to writing for the press

If its too big for you to understand, just forget it.

Presidio Prepares For Officers' Training Camp

Preparatory work was commenced today for the citizens' military training camp at the Presidio. This camp will open July 6 with an authorized attendance of 750 from all parts of the Pacific coast. A similar camp will open at Camp Lewis, Wash.

Lieutenant Colonel E. W. Clark, United States army, retired, will be commanding officer of the camp. The senior instructor of the camp will be Major John J. Mudgett.

Sure Relief

BELL-ANS FOR INDIGESTION

BOYS

Want to make Some Money

It's easy, just hustle around and gather up some

Nice Clean

RAGS

Bring them to The Record-Herald office and we will pay you.

5c a Pound

for them

Ask your mother for some rags and then call on the neighbors. They will be glad to help you earn some spending money by giving you their old rags.

PRINTING

WE PRINT EVERYTHING REQUIRED BY THE MODERN COMMERCIAL HOUSE

TALK TO US, AND OUR PRINTING WILL TALK FOR YOU

RECORD-HERALD

CANADIAN BIG GAME EXCHANGE MOUNTAIN PRESERVE FOR QUARTERS IN NEW YORK'S FAMOUS BRONX ZOO

GOAT SIZING UP NEW YORK CROWD

United States has Canada's goat—two of 'em in fact. They were natives of the Canadian Rocky Mountains' Park, of which Banff is the capital, and are noted for their agility as mountain climbers. This nimble-footed pair have been moved to the famous Bronx Park Zoo in New York City, where they will be gazed upon with interest by millions who have not been so fortunate as to glimpse them among their native rocks.

"If they ever get out of Bronx Park," said an ex-guide from Banff, "you better watch out for 'em on the sixty-fourth floor winders of your Woolworth Tower. I've seen 'em go up mountain sides that no other livin' animal could climb." These two goats have long white heads with spike horns and wear an expression of almost human intelligence and an air of being bored. They were brought to New York by Howard Sibbald, Chief Fire Ranger and Game Inspector of the Rocky Mountains' Park, who also delivered to the Zoo four of the famous Big Horn Sheep, also known as Rocky Mountain Sheep.

The Rocky Mountains' Park in which Banff is situated, is a sanctuary for wild animal life and it is no unusual sight to see sheep, goats, deer and elk roaming also the outskirts of this popular mountain resort. The inhabitants of Banff pay little attention to these four-footed visitors, unless they threaten the gardens, but visitors go into ecstacies of delight upon meeting these animals unexpectedly. Hunting in the park is prohibited and a heavy fine attaches to the shooting of game, this fact seems to be sensed by the animals, who appear quite fearless of man.

"The way we do when we want to get some of these fellows," said Mr. Sibbald, "is to make big corrals of wire fencing and lure them in by salt, which they are always anxious to get. We use salt for a few days until they get confidence, and then the mountain sheep and goats go into corrals. There is always some difficulty in transforming them into express packages, but it not so hard. I brought these fellows down by express, each animal in its own crate."

New York will present Banff with other animals in exchange and it is quite likely that the Rocky Mountains' Park will soon number among its protected game various species hitherto unknown to that territory.

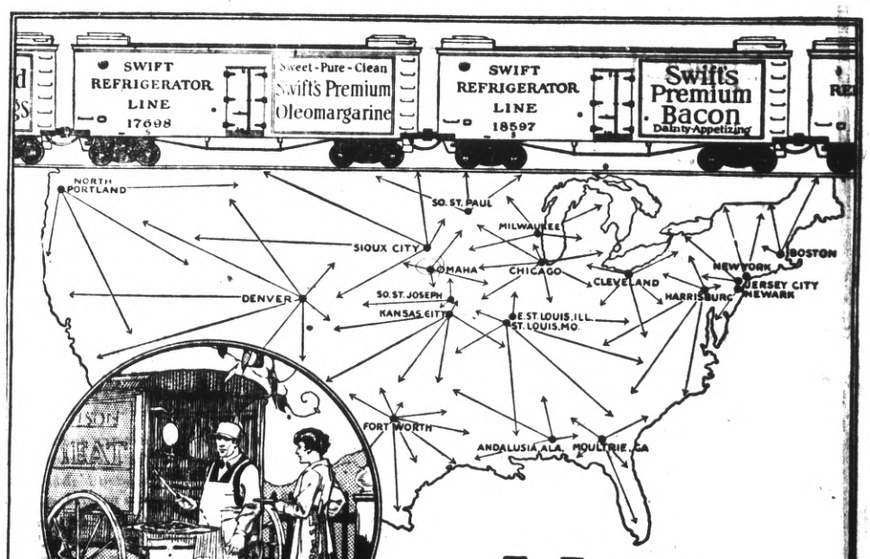

Meat —then and now

THE meat peddler of the old days, who killed his own live stock and then sold the meat from the tail of a cart, is gone from our larger towns and cities. He was a pioneer and did good service but he couldn't keep up with his job. Crude methods had to give way to new ideas in sanitation and distribution.

Concentration of population drove the peddler and his wagon out and brought the modern packing industry and the neighborhood retailer in his place.

And the modern packing business means this:

That near the farms and ranches, the centers of live stock production, are packing plants that assemble and manufacture the meat products you use.

That swift and sanitary refrigerator cars carry your meat from these packing plants to every part of the country.

Dealers in towns and villages are supplied directly and regularly from these refrigerator cars.

And in cities the refrigerator car is unloaded into branch houses, chilled and sanitary, from which deliveries are made to your meat shop. And all the time the meat is kept so chilled that deterioration is prevented.

Swift & Company's plants and branches are co-ordinated, interchanging supply and supporting each other, when necessary, so that no section of the country may ever lack its daily meat.

Swift & Company, U. S. A.

SPORTS

ROD AND GUN CLUB OPENED HERE SUNDAY

Blue and smiling skies blessed Richmond Sunday and something like three thousand people went out to the club preserves of the Standard Oil Rod and Gun Club and witnessed the interesting program that was offered by way of fitting observance of the formal opening.

The grounds are equipped with innumerable devices for the delight of youngsters and for a long time during the morning the youngsters made free and easy use of the apparatuses.

The club saw to it that people not carrying their own lunches did not remain hungry. Coffee and sandwiches were provided.

The program follows:

TRAP SHOOTING.

First, W. Picton, 21; second, W. H. Price of San Francisco, 19; third, Morse of San Francisco, 16; E. G. Williams, San Francisco, 15; and W. Arnold, Richmond, 15.

Main Office—R. J. Hanna, 14; H. E. Aine, 17; F. N. Gordon, 17; W. D. Mason, 14; J. P. Arnold, 17; Total 79.

Yard—F. Milton, 15; George Grescott, 23; J. Zuver, 15; J. Arnold, 14; W. Picton, 21; Total 88.

In the two rifle shooting events F. Dunning was first at the 200 yard target, making three bull-eyes and scoring forty-one. P. W. Frank was second with forty-one and two bulls' eyes.

The scores follow:

		Total
H. E. Aine	4 5 4 4 3 4 4 3 4 5	40
P. Frank	4 4 4 4 5 5 4 4 3 4	41
F Dunning	5 3 4 3 5 4 4 4 5 4	37
M. Lovett	3 4 4 3 4 3 4 4 4 4	37

Power Department.

F. Dunning	4 5 3 3 4 3 3 4 4 4	37
F. Cannon	3 4 4 3 4 3 2 3 5 3	34
J. Frank	4 4 4 3 3 3 2 4 5 4	36
Bill Gideon	3 4 4 4 3 3 4 3 4 3	35
M. Lovett	3 4 4 4 4 3 4 4 4 3	37
Total		179

Labor Department.

H. E. Aine	3 4 4 4 4 5 4 4 5 3	40
E. Griffin	4 3 3 4 4 4 4 5 5 4	40
J. Arnold	4 0 5 4 3 4 4 3 3 4	34
H. C. Skon	3 3 3 3 2 3 3 4 3 4	31
G. Gressott	4 4 3 3 4 3 4 4 4 4	37
Total		182

PISTOL SHOOTING EVENT.

Twenty-five yard range—Griffin, 46; Richard, 30; Lovett, 40.

Fifty-yard range—Griffin, 42; Richard, 29; Lovett, 40.

The casting tournament proved an interesting number to the devotees. In this event there participated several men from San Francisco and four men from the Standard Oil household. F. Christopher is chairman.

A boxing contest between R. W. Hanna, of the Richmond refinery, and his cousin, Harry Hanna, of the El Segundo refinery, resulted in a draw.

Another draw was staged by John Mitchell, of the Santa Fe, and Boutell, of the Standard Oil.

In the wrestling matches George Gardella, Standard Oil, threw Joe Jasvin in 11 minutes and 10 seconds. George Cornell stayed with Gardella for fifteen minutes.

A fine exhibition match was given by Al Hall and Jack Deeming.

At volley ball the Barrel House bunch showed superior to the Yard team, winning two out of three.

The Main Office girls routed the White Oil girls in sharp and interesting game of indoor baseball, by the score of 20 to 16. The line-ups follow, with the runs credited to each girl:

Main Office—M. Axelson, p., two runs; M. Schumacker, rf., three runs; N. Parlier, c., five runs; M. Frank, ss., five runs; R. Axelson, 3b., three runs; Huzefka, 2b., two runs; H. Axelson, lf., D. Davidson, 1b; H. Fussell, cf.

White Oil and Barrel House—G. Osborne, 2b., four runs; M. Figueridо, ss., four runs; E. Angell, 1b, three runs; Z. Myrick, c., three runs; Rogers, p., two runs; D. Truitt, 3b; M. Rogers, lf; A. Sullivan, cf; J. Richofsky, rf; E. Blount, utility.

The presentation of the bowling cups to the winners was a pleasing incident of a full day. J. F. Cassidy, president of the bowling association came in for congratulatory words from Manager Joseph F. Brooks, of the Richmond Refinery, who presented the cups.

The following presentations were made:

J. P. Smith's silver cup, perpetual trophy, awarded to the Lub-Compound Department. The presentation was made to Joe Dietrich, who represented the department.

Herman Levy, first permanent award, to the Lub-Compound Department. This cup was presented to Frank Gordon, who represented the department.

Herman Levy, second permanent award, to the Garrards. This cup was presented by George Shuster representing the team.

Herman Levy, third permanent award to the Electrical department. This cup was accepted by Fred Brown, representing the team.

COAST LEAGUE.
Standing of Clubs.

Club	W.	L.	Pct
San Francisco	31	15	.67
Sacramento	29	17	.630
Los Angeles	24	19	.558
Seattle	23	21	.52
Vernon	24	22	.522
Oakland	20	23	.465
Salt Lake	14	27	.34
Portland	10	31	.24

Yesterday's Results.

Seattle, 5; San Francisco, 13.

How the Series Stand.

San Francisco 5, Seattle 1.
Sacramento 4, Oakland 2.
Portland 2, Los Angeles 1.
Salt Lake 3, Vernon 2.
Game today, Seattle at San Francisco.

AMERICAN LEAGUE.

Club	W.	L.	Pct
Cleveland	21	13	.618
New York	18	12	.600
Detroit	19	16	.54
Boston	13	14	.48
Washington	16	17	.48
St. Louis	15	17	.469
Chicago	13	16	.448
Philadelphia	10	20	.333

Yesterday's Results.

Boston, 1; Cleveland 4.
Philadelphia, 2; Detroit, 5.
Washington, 9; Chicago, 5.
New York, 6; St. Louis, 4.

NATIONAL LEAGUE.

Club	W.	L.	Pct.
Pittsburgh	25	6	.806
New York	21	11	.656
Chicago	15	13	.536
Brooklyn	18	17	.514
Boston	14	15	.483
St. Louis	10	18	.357
Cincinnati	11	22	.333
Philadelphia	9	20	.306

All National games postponed yesterday on account of wet weather.

Evangelist Tells How Day Worship Has Been Changed

"Evidence and sound facts are what count in considering any case. A man may think that something is so, or that someone did a certain thing but that would never cause a jury to decide a case either one way or the other. What is needed is an impeachable testimony. This we will have from the bible and authentic histories," said Evangelist Johnson in a recent lecture in the Adventist church, corner 13th and Ohio streets.

In part he said: "In so important a matter as the change of the Sabbath we find three parties spoken of as being responsible. Some say Christ did it. We will first note the utterances as of Christ to the law of God, which, of course, must be changed if the Sabbath is to be changed, for it is in the heart of it. We read: 'He (Christ) will magnify the law and make it honorable.' And Christs' statement, 'Think not that I am come to destroy the law. . . I am not come to destroy.' And at the close of his ministry: 'I have kept my Father's commandments.' Evidently Christ pleads not guilty to the charge.

"Listen to the statements of the apostles: 'Do we then make void the law through faith? God forbid. Yea we establish the Law.' And 'Whosoever shal keep the whole law and yet offend in one point is guilty of all.' Evidently we are following a false trail here.

"In the third case we will quote a line from the Catholic Mirror of September 23, 1893: 'The Catholic church for over one thousand years before the existence of a Protestant . . . changed the day from Saturday to Sunday.' History agrees with this statement. And the record is found in the 29th canon of the council of Laodicea, which was held about the middle of the fourth century. When a case is clear comment is not necessary."

The subject Tuesday evening will be "The Missing Link."

Commerce College Of University Announcement

The College of Commerce of the University of California today issued its announcement for the academic year 1921-22 offering opportunities in many fields of commercial work.

For students desiring to specialize in advertising courses will be given in the psychology of advertising, writing of advertisements, markets and marketing, merchandiisng, accounting and economics.

Actuarial work will be given which wil enlable the student to take the first two of the four examinations for membership in the great actuarial societies.

Banking classes comprise those in money, foreign exchange, Federal reserve system, American financial policy ,corporation finance and investments.

Technical courses on subjects essential to the public accountant are to be offered.

Foreign trade, shipping and consular service are amog nthe fields in the curricula of the College of Commerce.

In conference with the California Real Estate Board the State University has prepared a grouping of courses designed to train students interested in real estate.

Courses are to be held in railway economics, traffic, staple commodities of world trade, and business organization and administration.

Under the deanship of Professor Stuare Daggett, the College of Commerce wil have fotry-fou memrbes on its faculty roll.

SEEING IS BELIEVING

"Dora, I tell you it's all a question of knowing where to go. I, for one, never would have believed it possible if I hadn't seen for myself."

"You know, Peggy, I'm very keen to go, ever since I saw you in that adorable suit and heard where you got it."

"That isn't half, Dora. I got a glorious blouse to go with it at the big blouse sale they're holding now. Nearly every blouse in stock is below one-half price and they're beauties. I'm here to state that Cherry's women's store, 515 13th street; men's store 528 13th street, certainly do give bargains. And, best of all, you get credit. Fancy buying loads of wonderful clothes on time! And the most surprising part is that in spite of the easy payment method, their prices are no highter than the cash stores. Seeing is believing."—Advertisement.

There are hundreds of people that are looking for just the thing that you have to sell if you would only advertise.

If you want the news while it is fresh, take a live newspaper.

Read the news in the Record-Herald

LOVERS OF OUT-OF-DOORS ARE EAGER TO PITCH THEIR CAMPS AMONG THE PINE-CLAD LAURENTIAN MOUNTAINS OF QUEBEC

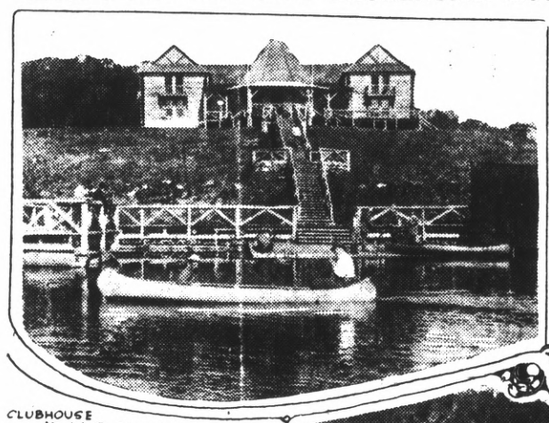

CLUBHOUSE AT LAKE CHAPLEAU

PORTAGES: AN ANIMAL FOUND ALONG QUEBEC'S STREAMS

FISHING IN LAKE MAURE IN THE LAURENTIAN MTS.

"Unless all signs fail, there is going to be one of the biggest 'back to nature' tourist seasons this year that Quebec has ever known," says one of Canada's leading sportsmen. He sums up the reason for his prophecy thus: Quebec province is one of the nearb, districts where a man, who wishes, can get a real outing with good camping and fishing."

Present day interest in outings across the border has been greatly stimulated as a direct result of service overseas. Both in the United States and in Canada the statistics of war have shown that the physique of the soldiers was enormously improved by their regular life and outdoor work while in military camps. Recruits who came in hollow-chested and stoop-shouldered soon became upstanding front-chested soldiers, full of ideas of real men.

Peace has not erased the memory of these transformations. Men who went overseas have become converts to the back-to-nature philosophy and camping life. They begin preparations for their trips to the woods long before the first hint of Spring is abroad. Quebec, crisscrossed with innumerable trout streams and dotted with lakes stocked with all sorts of fish, Quebec, with her millions of acres of primeval forests; Quebec, with her beautiful Laurentian Mountains holding scores of delightful camps and resorts; Quebec, just across the border, ready with guides and outfitters to care for all who seek sport, rest or recreation in her wide domain, calls enticingly to those who know the joys of outdoor life.

Whether it be for a long canoe trip among the intricacies of the Kipawa, Gatineau or St. Maurice waterways; a permanent camp in the Lac Nominingue district of the Laurentians, or a set-up and knock-down and gone-the-next-day camp of a hiking party, the time allotted always proves too brief and the devotees of back-to-nature find themselves anticipating next year's outing even as they turn reluctant feet homeward.

Just Received

Large Shipment of imported Aluminum Ware

Special Sale this Week

J. F. Stiefvater

NO CHARGE FOR DELIVERY
801 Macdonald Avenue Phone 83

For 20 Years

The Leading Markets in Town!

WHY?

OUR Meats are of the best Quality.
OUR equipment most sanitary.
OUR prices most reasonable.
OUR service the best
Our motto: The best is not too good for You.

RICHMOND MARKET 510 MACDONALD AVE.
CENTRAL MARKET 1130 MACDONALD AVE.
O. R. LUDEWIG, Prop.
We Give Richmond Merchants' Coupons

AMUSEMENTS--

T. & D. RICHMOND THEATRE

TODAY
TOM MOORE
in
"OFFICER 666"
Arbuckle Comedy
Educational-Scenic
Tomorrow—Pauline Frederick

FIRST NATIONAL PICTURES Franchise Holder

THREAD-RUBBER Willard INSULATION

Different? Read this

Ordinary insulation sometimes carbonizes:

Threaded Rubber Insulation never does.

Ordinary insulation has to be replaced at least once during the life of the battery.

Threaded Rubber Insulation is on the job as long as you use the battery. It's the kind selected by 126 manufacturers of passenger cars and trucks.

Willard INSULATION

PIONEER BATTERY CO
O. R. Alexander, Proprietor
1117 Macdonald Ave.

NONE BETTER

Foley's Honey and Tar

is an old reliable family medicine for the relief of cold, cough, spasmodic croup, tickling throat, hoarseness, whooping cough, bronchial cough and the croup that lingers after the "flu." Made of clean, wholesome and tasteful pine tar and demulcent honey of the bees. Contains no opiates.

Mrs. Eva M. Church, 39 Howard St., New London, Conn., writes this: "When I feel a cold coming on I go right to taking Foley's Honey and Tar. I have used it for a number of years and always with good results."

Invest Direct

To Pay You 7 per cent a Year

WHEN YOU PUT A DOLLAR IN OUR PREFERRED STOCK you make that dollar work for the good of this community and for yourself.

YOU INVEST YOUR MONEY IN SUBSTANTIAL PROPERTIES devoted to useful public service—where you can watch the investment closely and know just how it is being handled.

YOUR CASH RETURN comes to you in the form of a check regularly paid every ninety days. No expense or delays of collection.

EVERY ADDITION, EXTENSION AND IMPROVEMENT of the Western States Gas and Electric Company helps to develop home growth and prosperity.

INVESTIGATE and you will find that there are few, if any, opportunities for the SAFE investment of your funds, which are so directly in your own self-interest.

A SAFE 7 PERCENT. INVESTMENT

Western States Gas and Electric Company

319 Sixth Street, Opposite P. O.
(Incorporated in California)
H. M. Byllesby & Company
Fiscal Agents

Advertising Rates

The following advertising rates went into effect on the Record Herald September 1, 1920:

First insertion per column-inch, 35 cents.

One inch per month, $5.00.

Reading notices: 10 cents per line first insertion; 5 cents per line for subsequent insertions.

Political advertising per column-inch, 50 cents.

CLASSIFIED RATES
Minimum Charge, 35 cents

2 times	2 cents per word
3 times	3 cents per word
4 times	4 cents per word
5 times	5 cents per word
6 times	6 cents per word
10 times	9 cents per word

The Clancy Kids

And She Ment It

By PERCY L. CROSBY

© by the McClure Newspaper Syndicate

CLASSIFIED ADS.

SPECIAL NOTICES—

SPECIAL

FOR QUICK SALE—I have lots 11 and 12 block 132,; 21, 22 and 23, block 132, 5 lots in all $1050. ACT quick. My client needs money. Street work, sewer, water, everything in. Right here in the old town. W. H. Sanford, 2221 Macdonald. Phone 927. 4-28-tf

Tired of Your Old Household Goods?

Barnaman Trades

Exchange your used goods for new. He will allow you more than any other dealer in town. Our overhead is low, you get the benefit.

J. L. Barnaman
"Everything for the Home"
328 Nineteenth Street.
Telephone 9-6-9

TWO HUNDRED AND FIFTY DOLLARS

Will make first payment on a nice bungalow, close in. Plastered, bath, stationary wash trays, garage, street work done and paid. Will take Liberty Bonds as first payment, full purchase price $2100 after first payment of $250, will take $25 per month including interest seven percent on all unpaid balances. The cottage is newly painted, and tinted and only three blocks from Mechanics Bank.
E. J. CRANDALL, 235 7th street
Phone 1211

MADAM MACKAY CANTELL

Experienced teacher of vocal art. In Richmond on Wednesdays. Mail your address to Madam Mackay-Cantell, care of the Record Herald for an interview next Wednesday.

"Let MAYER DO IT" If you want your old suit made like new ring up phone 425 Cleaning, Men's Repairing or Pressing. Work called for and delivered. Mayer's American Cleaning Works, 1116 Macdonald Ave.

SALE HAVANA

Sailings to Los Angeles temporarily cancelled on account of marine strike. Watch papers for date of resumption of service.
LOS ANGELES STEAMSHIP CO.
685 Market St., San Francisco

OLD CAR TURNED IN BY MRS. CASE FOR NEW

Mrs. E. D. Case who has driven a Dodge Brothers car ever since they were first sold, has turned in the old buss and is now taking out her many friends in a brand new 1921 car of the same make. The trade was made through the local hustlee, J. P. Strom.

You insure your life! Why not your health?

Use the Healthful Fuel

COAL

Pioneer Coal & Transfer Co.
Office, 1015 Macdonald Avenue
Office phone 91 Whse. phone 1449
Exclusive agents for Royal Coal
Ask your neighbor about it

FOR RENT—Apartments

FOR RENT—2 and 3 room unfurnished apartments. Steam heat and hot water. Modern in every respect. Apply on premises 24th and Rheem, Telephone Rich. 753, or the Richmond Co., 2234 Macdonald avenue, Telephone Rich. 444. 9-27tf

FOR RENT—2 rooms furnished for housekeeping. 2212 26th street, near San Pablo. 4-12-21

FOR RENT—2 room flat and kitchenette completely furnished. Private bath. At low rent. Apply 239 11th between Macdonald and Bissell. 5-1612t

FOR RENT—3 room cottage. Nicely furnished. Apply 243 16th strert. 5-20-6t

WANTED—Help

EDUCATED workers for Viavi, Cali Mondays, Wednesdays and Fridays from 1 to 5 p.m. Room 10 Berry Bldg. 5-12-tf

WANTED—2 good salesmen to go on road and sell property. Salary or commission. Call me at once. W. H. Sanford, 2221 Macdonald ave., Richmond. Tel. 927. 2-19tf

WANTED — Woman for general housework. Apply by mail to W. H. Conn at 152 south Fifth st., stating wages expected. 7-22-3t

RICHMOND'S OPPORTUNITY.
IF YOU ARE a neat appearing man and willing to learn our line of work we will teach you, in your spare time. Free, one of the best courses in Scientific Salesmanship. Call at room 8, 1002 Macdonald avenue, Monday, May 23rd, at 8:30 a. m. or 7:30 p. m. 5-22-1t

FOR SALE

FOR SALE—Grocery, fruit, cigar and tobacco store. Well located in Richmond. Rent reasonable. Price $1550. Well paying business. Am retiring—ACT QUICK. Phone 927, W. H. Sanford, 2221 Macdonald ave., Richmond. 7-14-tf

FURNITURE—Repairing and refinishing. O. E. LONG, 333 22nd St. Phone 881-J.

FOR SALE—Ford Touring Car 1917. New tires, shock obsorbers, speedometer. Seat cut down for camping. A-1 condition. Unusual bargain. Looks and runs like new. Apply 2110 Barrett avenue. 5-20-2t

FOR SALE—Furniture for sale: Library and dining tables, chairs stoves, etc., also a first class Singer sewing machine. Call at 726 7th street. 5-18-5t

FOR SALE—4 piece parlor set and dining room set. Leaving city. Sell cheap. 648 21st street. 5-19-21

BARGAIN FOR QUICK SALE—Centrally located, modern 5 room house. Garage, etc. $5,500. $500 cash, balance monthly. Box H., Record Herald. 5-22-3t

Used Cars for Sale

1919 Oldsmobile 3-4 ton truck. A-1 Mechanically. Bargain.

1916 Studebaker, good condition.

Address Box F, Record-Herald. 5-20-2t

BECAUSE OF ILLNESS STAGE LINE STOPPED

Because of his illness, John H. Dolan was granted authority yesterday by the State Railroad Commission to abandon auto service between Concord and Avon, Contra Costa county.

WANTED—Houses

Real Estate for Sale

Modern 4-room cottage, 2 lots with garage, fire place, close in. Price $3000. Half cash, balance on mortgage.

$1100.00—3-room modern cottage. Lot 42 by 107 feet ½ block from car line; owner must sell, this is a real snap, investigate it.

$2050.00—4-room modern cottage, 27 foot lot; three and one-half blocks north of Macdonald. $600.00 cash, bal. $21 per month inc. interest, must be sold, call and let us show you this place.

We have some real good buy's in vacant lots, at very attractive prices.

We write fire insurance, workmen's compensation and bonds. We make deeds, mortgages, contracts, etc.

Legal papers and Notary work promptly attended to.

CONN BROTHERS
253 SIXTH STREET

FRATERNAL CARDS

SONS OF ST. GEORGE—Gladstone Lodge, No. 533. Meets first and third Tuesdays at Moose Hall at 8 o'clock p. m. B. Banner, secy.; R. F. D. Box 147, Richmond H. Ibbotson, pres.

ODD FELLOWS—Eclipse Lodge No. 403, I. O. O. F., meets every Monday night in Bank Hall, Eighth street and Macdonald avenue. J. L. Miller, Noble grand, phone Richmond 190. J. B. Hunt Recording Secretary; phone 48-L-1 3 5 21

WOODMEN OF THE WORLD—Log Cabin Camp No 637 meets every Monday in W. O. W. Hall, 707 Macdonald avenue. Counsul Commander, C. L. Theis; Clerk, H. L Springer, 101 Ohio Ave.

CAMP ADMIRAL DEWEY, No. 46—United Spanish War Veterans, meets 1st and 3rd Fridays of each month at City Hall. Visiting comrades cordially welcomed. Chas. H. Hagerdon, commander; W. D. Wood, adjutant, 325 Bissell avenue.

GOLDEN GATE COUNCIL No. 3 Jr. O. U. A. M.; meets Wednesday nights at the small hall in Pythian Castle. Recording Secretary O. H. Benne, P. O. Box 1131, Richmond, Calif.

NATIVE SONS.—Richmond Parlor No. 217, N. S. G. W.—Meets every Wednesday evening in K. of P. hall, 5th and Macdonald. Dr. Blake pres., 704 Macdonald ave.; R. H. Cunningham, secty., 520 Ohio St.

KNIGHTS OF PYYTHIAS, Richmond Lodge No. 13, meets every Friday night at K. of P. Hall, Fifth St., near Macdonald. Visitors always welcome. C. F. Donnelly, C. C.; F. G. Blackhart, K. of R. & S.

FRATERNAL BROTHERHOOD

Richmond Lodge No. 217 will meet hereafter on the 3rd floor of K. P Hall, and on the 1st and 3rd Mondays of the month.
FRANK R. BAILEY, Secretary

CLEANERS and Dyers—

HAVE your suit cleaned and pressed at Blacks, 10th and Macdonald avenue. Phone 723. We call and deliver. Prompt service and good work.

Local Coffee Dealer
Phone Rich. 671-W
Caswell Brands Exclusively
L. W. HUNT

EAST BAY ELECTRIC CO.
Electrical Engineers and Contractors

Wiring, Motors, Fixtures and appliances. Motor winding a specialty.
Phone Rich. 922. 1025 Macdonald

NATIONAL AUTO PAINTING CO.

We paint automobiles at prices that will please you.
Best of Materials used on every Car.
2844 Broadway Oakland, 465
OAKLAND, CAL.

$10.00 to $50.00 QUICKLY
To the Man Who Works

Rates lowest, no security, best and most private terms. What national banks do for big business, we do for the man or woman who works.
D. D. DRAKE
607 Macdonald Avenue Room 1

ITALIAN RESTAURANT

Raviola Spaghetti
Served, and for the Home
312 Macdonald Avenue
Phone 148W.

DIAMONDS JEWELRY.
MONEY LOANED — CALIFORNIA LOAN OFFICE
WATCHES FURS
LIBERTY BONDS
CALIFORNIA LOAN OFFICE
California's Largest Pawnbrokers
835 Broadway St. S. W. Cor. 9th St.
Oakland, Cal.

Meyer Bros.
Dealers in Coal, Wood and Grain
All Orders Delivered.
Phone Rich. 5511 San Pablo, Cal

GOOD VALUES :: LOW PRICES
—on—
DRY GOODS AND SHOES
A. BLESIO
100 Washington St., Pt. Richmond, Cal.

MANIS HOTEL
232 Sixteenth Street
MRS. A. MANIS, Prop.

Just completed, everything new, nicely furnished, hot and cold water in every room, baths, rates reasonable.

We are Dyeing to Please You. Cleaning, Repairing, Altering. We call and deliver promptly
Phone Rich 904
CITY CLEANING & DYE WORKS
330 2nd St.

TO RIO VISTA AND ISLETON
THROUGH SERVICE
SIDWELL GARAGE CO.
Via MOLENA
RIO VISTA TRANSPORTATION COMPANY
Via MALLARD
In Connection with
SAN FRANCISCO-SACRAMENTO RAILROAD CO.
Oakland, Calif.

Professional Cards

W. W. FRASER, M. D.
Homeopathic Physician & Surgeon
Office 707 Macdonald, Pillow Bld.
Phone 839-W

CHARLES B. WOOL
Notary Public
I handle Insurance—Life, Accident and Fire
Res. 407 Ohio Phone 143

DANIEL BARTON
Attorney at Law
607 Macdonald Ave. Phone 425
Open Evenings

J. E. RODGERS
Attorney at Law
Martinez - - California

BERT CURRY
Undertaker — Embalmer
Parlors, 332 Eleventh Street
Day and Night Phone 429

VIAVI—THE WAY TO HEALTH
Office: Room 10, Berry Bldg.
Hours: Wednesdays, 1:30 to 4 P. M.
Mrs. May I. Jaffa, Manager
Phone Fruitvale 2297-J

DR. J. B. SPAULDING
Physician and Surgeon
DR. CLARA SPALDING
Women and Children
Telephone Richmond 20
Office: 803 Macdonald Avenue
Berry Building

NOTARY PUBLIC
I make and acknowledge all kinds of legal papers; deeds, mortgages, contracts, leases .etc. Houses to rent, fire insurance.
H. STIDHAM
163 Washington Ave.
Office phone 868 Res. phone 920

WESTERN TIRE COMPANY
Great Bargains
In new and used tires. We buy and exchange tires. 50 to 60 per cent off on Legigh Tires.
1977 Broadway Oakland.

Herbert D. Baker
HOUSEMOVER

Frame house moving and raising; brick shoreing, rais smoke stacks; trusses and girders. Move heavy machinery.
Phone Richmond 52. 156 S. 14th St
RICHMOND, CAL.

Original Richmond Bakery
No. 1 Park Place
Will Re-open For Business
Saturday Feb. 12
Under Management
A. MAART & CO.
(Formerly Anna Matson)

When You Borrow Money

consider not ONLY the cost, but the terms of repayment. In this respect we offer the following rates for your consideration:

$10.00—Pay us	8 payments of	$1.60
$35.00—Pay us	12 payments of	$3.80
$50.00—Pay us	9 payments of	$6.60
$75.00—Pay us	9 payments of	$9.60

Weekly payments; monthly if desired. Other amounts and number of payments arranged to suit your convenience.

If you are a housekeeper or have a steady salaried position, we will supply your wants quickly and confidentially.

Call, write or phone

Reliable Loan Co.
Suite 4 1-3-4, Dalziel Bldg.
1317 16th St., bet Clay-Washington Sts
OAKLAND
Phone Oakland 5123

MONEY LOANED
—on paid up—
LIBERTY BONDS
90 per cent on face value of 1st issue.
85 per cent on face value of 2nd and 3rd issues.
7 per cent interest.—No other charges. Cash without delay.
JOHN NICHOLL COMPANY
488 Ninth St. Oakland, Cal.

—LOANS—
To Salaried People; Also on Furniture, Pianos.
OAKLAND CREDIT CO.
100 Bacon Bldg. 12th & Wash. St.
Phone Oakland 1668
Office Hours: Between 1 and 5:30

WILSON & DONNELLY
Funeral Directors
(Successors to E. B. Smallwood)
Aubrey Wilson, Manager
Mrs. N. V. Wilson, Lady Assistant
Ambulance Service
727 Macdonald Avenue
Phone: Richmond 113

AMERICAN TRANSFER CO.
Furniture and Piano Moving
Country Trips
Office Elks Bldg., 10th and Macdonald. Phone Rich. 907

GROVER E. MILNES
Notary Public
1030 Macdonald Ave.
Office Phone 70
Residence Phone 762

RICHMOND LAUNDRY
You are Particular
So Are We.
Phone Rich. 414
1517 Macdonald Avenue

Save 25 per cent by Bringing and Calling for your own work.
Hand Pressing and Cleaning
GLOVES FREE
THE STANDARD CLEANERS & DYERS,
224 Macdonald Ave.

The New
GOLD MINE RESTAURANT
In Our New Location
509-511 MACDONALD AVENUE
Everything Up to Date
Sanitary Quick Service
TRY US

HATCHING EGGS
For sale from Fuller's "Sterling" strain Black Minorcas. "Sterling" Black Minorcas are prize winners and heavy layers. W. R. Fuller, 562 Hays street. Tel. 792-J. 2-25 1 m

Read the Record Herald for the latest authentic news.

THROAT TROUBLE CURED

Oakland, Nov. 1, 1920. To whom it May Concern:

I suffered from throat trouble for 15 years, during which time I could neither eat nor swallow without pain. I became very weak and was unable to work for months. I had numerous doctors and then tried a Throat specialist, who told me that my trouble was due to the blood. He advised me to take blood medicine. Thereupon my brother, who had been cured of Stomach Trouble by the FONG WAN HERBS, urged me to try them. After drinking the herbs for 15 weeks, I felt entirely well. I have since gained 25pounds. It is 10 months since I took the herbs, and I am now giving this testimonial to let the public know that any sufferer should try the FONG WAN HERBS. I am a watchman for the California Food Specialties Co.

(Signed) A. J. Pea,
5429 San Pablo Ave.,
Oakland, Calif.

Fong Wan Herb Co.
The Most Reliable
Each individual case studied specially and tea prepared accordingly.
Consultation Free.
Phone Oakland 3767.

PHYSICIAN'S SAY COAL IS THE MOST HEALTHFUL FUEL

Food cooked on a coal fire always tastes better.

Fresh coal is now arriving from the mines in large quantities. The quality is better than it will be later in the season.

BUY at least a part of your winter's supply NOW and save money.

C. J. LAMBRECHT
Phone 1058
2228 Macdonald Avenue

When All Else Fails—

Many men and woman hesitated to try the Chinese Herbs until they had tried everything else. These herbs restored them to health. Ask them. No cost for consultation.

CHAN AN DEONG
901 Clay street, Cor. Ninth
Phone Oakland 3849
Oakland, California

The Craven Hospital
Conducted by Graduated Nurses
MEDICAL, SURGICAL and MATERNITY CASES
Baby incubator installed.
Received under the care of their own physician.
10th and Clinton. Phone 354

Edison Mazda Lamps
And General Electric Motors cost no more than inferior makes. We are agents for both, and solicit your patronage.
Pioneer Electric Co.
918 Macdonald Ave.
Telephone Rich. 17.

THESE PAINTERS CARRY LIABILITY INSURANCE
SEE KNOTT
SHERWIN-WILLIAMS PAINTS
STAINS AND VARNISHES
All Grades of Wall Paper
Painting and Paper-Hanging
818 North Seventh street.
All Work Guaranteed

Ladies' Skirt No. 9491
Sizes 24 to 36—35 cents

Try Our
"EASY WAY"
WAIST LINING
Ready to use .50c

Mosquito Net
56 Inches Wide....15c

Kazoo Garters for boys and Girls 75c

The Fair

C. C. OLNEY

731 Macdonald Avenue Phone Richmond 811

ROUTINE BUSINESS OF CITY COUNCIL

Councilman E. J. Garrard acted as mayor protem at the meeting of the council last evening. All other members were present with the exception of Councilwoman Marie L. Ogborn.

The application of the Standard Oil company for a permit to conduct a soft drink emporium and candy store in the new cafeteria, was granted.

Soft drink permits were also granted to R. E. McFarland at 41 Washington avenue, and Mrs. Castle Ryan at 3033 Cutting Boulevard.

E. E. Chenoweth and Max Weyers of Oakland were granted a permit for a movable skating rink.

A letter was received from Congressman Charles F. Curry acknowledging the letter of the council, in which the thanks of the city was expressed, for his aid in securing the harbor appropriation.

E. J. McCormick of 930 Maine avene was granted a junk dealers license to operate at 134 Macdonald avenue.

Although no petition has been received for its imporvement, a protest against work being done on Maine avenue, was read.

The petition for the improvement of Second street was laid over for one week.

The monthly report showed there was on hand in the city treasury the sum of $275,013.13.

The calling of bids for the improvement of Maine avenue was laid over for two weeks.

Extensions of thirty days on work were granted L. L. Page, F. A. Mero, E. E. Grow and Fred Meyers.

The petition to widen Tenth street between Pennsylvania and Lucas was referred to the planning commission.

STREET WORK PROPOSALS CONSIDERED AS TOO HIGH

It is very likely that if lower bids are not received by the council, that the use of asphaltic concrete as a pavement will be thrown into the discard.

Last week bids for the improvement of McBryde avenue were received and they were nearly fifty per cent above the estimate of the city engineer.

Last night bids for the improvement of Twenty-Ninth street from Cutting to Potrero were opened, and they were much higher than were anticipated.

The bids received were as follows:

L. L. Page, $13,712.49.

Municipal Improvement Co., $14,939.39.

Oakland Paving Company, $14,767.44.

These were all laid over for one week, and during the interim the city engineers is to interview the property owners and ascertain if they are willing to have the work proceed at the prices named.

If they are not, the bids for the improvement of both McBryde and Twenty-ninth will be rejected.

Used Cars

Selling used cars with us is incidental to the sale of new Dodge Brothers cars and not for profit.

But we have a real interest in every car sold, for we haven't discovered any better way to secure new customers than by giving efficient service to those we have.

It will be a pleasure to tell you about the cars we have traded in for new ones, and a demonstration will be cheerfully made at your convenience upon request.

J. P. Strom

Authorized Dealer

Macdonald Avenue at Thirteenth St.
Open Evenings.

Governor is Told That Road Moneys are Ill Spent

Richmond and Contra Costa county are concerned with the matter of moneys expended for road improvements.

The recent charges made against the California Auto Association, the Southern California Automobile Club and the California Highway Association that the funds had been unwisely expended, and that there had been more of politics than ought to enter into the workings of bodies, provoked a state of affairs bordering on public scandal, according to Secretary W. J. Wallace, of the Utah-California Highway Commission returned Saturday from Sacramento.

The complaining witnesses laid their case before Governor Stephens.

The specific charge was made that $2,500,000 was lost or wasted by the employment of day labor instead of having the work done by contract.

It may be recalled that in Contra Costa county one piece of work was advertised. The lowest bid filed by a contractor was for $63,000. The highway commission rejected the bid, because the engineer's estimate of the cost was $41,000. The work was done by day labor at a cost of more than $80,000.

It is charged by the representatives of the three large units concerned with road-building that incidents such as the one attributed to Contra Costa county have been common in California, and that therefrom resulted the unwise expenditure of two and a half million dollars.

French Ballet Dancer Delights City Club Women

The art of dancing, developed to a high degree, was featured at yesterday's meeting of the Womans Club at the Richmond club house.

The appearance of Mlle. Aline Eracle, exponent of the French school of dancing, delighted an intelligent audience with the sheer charm of her interpretations, and scored an artistic triumph.

Mlle. Eracle is not long in America. She is truly French in her attitude towards her art, and while freedom of movement characterized her numbers, there was meticulous attention to detail.

The program was sufficiently varied to demonstrate Mlle. Eracles versatility, and to afford her pupils ample opportunity to show such individuality as they possessed.

As a finished dancer of the French ballet, the Frenchwoman left nothing to be desired.

The program was by the direction of Mrs. Billy Brown, chairman for the day.

New Directory Is Placed on The Market

Richmond's city directory for 1921, compiled by the Western Directory Company, of Long Beach, has been received.

The edition is reported to be an even more complete and satisfying book than last year's

There is only a limited supply, and the books are offered the public through Robert E. Coffee, Ninth street broker.

GIRL RESEMBLES FASHION PLATE

"Who is this person, Margie, for I'm sure there must be a someone, who just passed the magic wand over you and presto!—out you step clad in all these lovely clothes. Why, you look like a fashion plate. 'Fess up, who is it?

"Why, Betty, is it possible you don't know? I'm surprised. It's simply a credit store; namely, Cherry's. Women's store 515 13th street. You get credit—unlimited credit, on all the wearing apparel you want, and, by the way, Betty, right now they're having a wonderful sale of blouses. They're beauties and 'way, 'way be low their actual worth. So now I've fessed up and it's up to you to follow suit if you want to be in the running."—Advertisement.

Elks' Dance Will Be the Talk of The East Bay

The way all the Elks are talking about the Shinola Dance on next Friday evening it looks as though it is going to be just as wonderful as all the Shines claim it's. They have a reputation to uphold, so they say, and they will uphold it or break something in the attempt. There is a scheme or two on foot on which they are working very hard to make this affair something absolutely different.

One of the distinctive features of this dance will be the lighting effect, the Shines say they have something in progress that has never been tried before in Richmond.

Yes, it seems certain that this dance will not only come up to everyones expectation but will go farther and surprise the majority.

This will be at East Shore Park next Friday evening.

Dist. Atty. Takes Hand in Muddle of Phonograph

That the assets of the Stern Talking Machine Corporation and its holding company, the Mercantile Finance Company, will fall farther below the liabilities than was first thought, is said to have been divulged yesterday at a special meeting of the creditors of the concern.

Both companies were attached last week. Stockholders today are seeking warrants for the arrest of Frederick Stern, who resigned Tuesday, following the revelations of irregularities of the company.

Walter Hood, certified public accountant, was appointed by the creditors, including Pathe Freres of New York and the Western Phonograph Company, to go over the company's books. Yesterdays meeting, which was private, was the first accounting of the condition of the company.

The liabilities from creditors of the company, it is said, will exceed $300,000, the assets falling far short of taking care of the outstanding accounts.

District Attorney Matthew Brady has announced that the case will be taken up by the county grand jury a week from Tuesday night.

Once An Owner Of Dodge Car Always An Owner

"In my sales experience in selling new Dodge Brothers cars I find that about 75 per cent of the buyers have turned in their old 'Dodges' on the new car," says J. P. Strom. "No one could be better informed as to the satisfaction of a car than the person who has driven the same car from two to six pears and it certainly stands to reason that he would not buy the same car again if there was any other make of car that could take the place of the 'old boat.' There is one temptation that the Dodge owner has to contend with when casting around on other 'creations,' and that is the fabulous turn in price allowed on his car. When placing a value on the old car I always allow the owner all that the car is worth; taking into consideration the condition of the car. Then we put the car through our repair department, replacing all worn parts and putting the car in first class mechanical condition and then if it is necessary we put on new top and enamel paint. The car is then sold at the original take in price, plus actual cost of placing car in guaranteen saleable condition. In this manner the used car buyer will become a good customer and booster because he is not getting 'bunked,' for he knows that he is getting value for the amount of money expended."

Royal Neighbors Dance and Feast At Social Meeting

The members of Maple Camp No. 4027, Royal Neighbors, had a joyous time last night at Pythian Castle. The occasion was their social evening.

Delightful music by Esola's orchestra had the dancers reeling with joy and abandonment, and after the dance, a fine feast was spread.

The affair was for members only.

The orchestra was composed of Emil Esola, at the piano; Earl Lane, violin; King Faurot, saxophone; Bennett, banjo; and Phil Berry drums.

Mrs. Lola Faurot was chairman of the evening, and was assisted in most of the labors by a large list of volunteers.

Oddfellows Name Candidates For Their Officers

At last night's meeting of Eclipse Lodge No. 403, Independent Order of Odd Fellows, the first nomination of officers was held. A second nomination may be had next Monday night.

Work in the second degree was put on, with three candidates, and applications for membership were received.

S. F. MARKETS

SAN FRANCISCO, May 23.—Egg prices took a sharp advance of 1½ cents during the morning trading of the San Francisco Wholesale Dairy Exchange. The same rise was indicated in all grade with the exception of extra pullets, which went up 1 cent. Butter remained firm at 35 cents with only choice offering. After weeks of neglect cheese buying brought increases of ½ cent for Californias.

Comfort Insurance

GAS as a fuel protects your home against cold, against fuel storage and fuel shortage, against waste of fuel,—against ALL the troubles that are inseparable from the outgrown heating methods of yesterday.

We have many types of heating devices, some of which will meet your particular requirements perfectly.

A careful survey of your needs and the advice of our heating experts will cost you nothing—why not take the first step toward INSURING your winter comfort by calling upon us for an estimate TODAY?

Pacific Gas and Electric Co.

719 Macdonald Avenue. Telephone 531

Patronize Home Industry

BUY THE CEMENT MANUFACTURED IN YOUR COUNTY

Mt. Diablo Brand

AGENTS

Tilden Lumber Company, Richmond, California.
Pollow Brothers, Richmond, California.
P. F. Johnson & Son, Richmond, California.
Pinole Department Store, Pinole California.
Tilden Lumber Company, Crockett, California
L. Anderson Company, Martinez, California.
Conta Costa County Lumber Company, Martinez, California.
Concord Ice & Fuel oCmpany, Concord, California.
Spencer & Ayer, Walnut Creek California.
Danville Warehouse & Lumber Company, Danville, California.
Bay Point Building Material Company, Bay Point, California.
Diamond Brick Company, Pittsburg, California.
Antioch Lumber Company, Brentwood, California.
Adams Lumber Company, Oakley, California.
For Prices or for information as to the use of cement

ADDRESS

Cowell Portland Cement Company
COWELL, CONTRA COSTA CO., CAL.

Teeth as Low as $7—Best Set $10. Best set, none better, no matter how much you pay, including your choice of base plate material (metal excepted). Guaranteed 10 years $10.00

MY EXTREMELY LOW PRICES

Teeth as low as $7.00
Best Set of Teeth, either set $7.00
Gold Crowns (22 carat) ...$5.00
Bridge Work (22 karat)....$5.00
Porcelain Crowns $4.00
Gold Fillings .....$1.00 up
Gold Inlays .....$1.00 up
Synthetic Porcelain Fillings .....$1.00 up
Silver Fillings .....50c up
Cement Fillings .....50c up
Teeth Extracted (painless)..$1.00

No charge for Painless Extracting and Cleaning when other work is contracted for.

Old gold is valuable. I pay cash or allow you full value for it on dental work—NOT A DENTAL PARLOR, A PRIVATE, high-class, up-to-date, SANITARY dental office, with sterilized instruments and gentlemanly operators whom you will not be ashamed to recommend to your friends.

EXAMINATION FREE

DR. W. P. MEYER
OAKLAND

1530 San Pablo ave. Lakeside 1823
Hours 8:30 to 6—Sundays 9 to 12

The Home-Staying Dollar

Is the dollar that counts in the long run. It's the dollar that eventually "comes back." If Jones buys a suit of clothes from Smith and Smith buys a pair of shoes from Jones the dollars involved in the transaction stay in Richmond and both Jones and Smith make a profit.

If, however, Jones buys his suit in some other town and Smith goes elsewhere to buy his shoes, both Jones and Smith lose a profit and the money each spends may never come back to Richmond.

Too many Richmond people buy suits and shoes--and many other necessities--in other cities. Richmond is a prosperous commuity to be sure, but not nearly so prosperous as it would be if we all remembered that the home-staying dollar.

Makes Business Good